

MAKE·A·WISH®

Make-A-Wish Foundation® of Illinois

2008 ANNUAL REPORT



RECIPE FOR
Magic

OUR MISSION

The Make-A-Wish Foundation® of Illinois grants wishes to children with life-threatening medical conditions to enrich their lives with hope, strength and joy.

Abigail

Pictured on the cover and here during her wish in May 2008

Abigail is an optimistic five-year-old girl who loves playing brain-teasing games like *Cranium Caraboo* and watching the movie *Cars*. Abigail likes to belt out her favorite songs to the *Disney Princess Sing-Along* and sometimes sings to her cat!

Abigail was diagnosed with neuroblastoma, a form of cancer that occurs in infants and young children. She told the Make-A-Wish Foundation that she wanted to meet the princesses in person. Her wish was granted in 2008 and she was thrilled. The highlight was having lunch with the princesses!

A Message From Our Leadership

Dear Friends,

The magic of a wish is a phenomenon that takes many ingredients, and produces abundant joy for a child... joy that is shared by everyone involved. As we update you on our accomplishments, activities and financial health over the past year, our hope is that you feel as connected to the mission as our wish children, volunteers and donors who participate in the granting of magical wishes.

This past year was a year of transition in many ways. The chapter took on additional territory and devised and implemented strategies to increase our outreach and streamline our processes...without impacting the high-quality of the wish experience for our children. These successful actions have positioned us to reach more children than ever before, providing the hope, strength and joy that a wish can bring into their lives.

As we look toward the future, we know that there are many children who will need our help, with an estimated 1,185 children newly-diagnosed each year in Illinois. We also know that we will be working in a challenging economic climate as we raise the funds necessary to fulfill all of these special wishes. Through thoughtful planning and the continued support of our big-hearted donors and volunteers, we are confident that we will *share the power of a wish*[®] with 700 children in Illinois this year.

We truly appreciate your past generosity. Now more than ever, we need your help to make sure that children with life-threatening medical conditions have the opportunity to experience the hope, strength and joy that a wish can bring into their lives.

Best Wishes,



Doug Eckrote
Chairman, Board of Directors



Stephanie S. Springs
Chief Executive Officer

Meeting Emeril Lagasse was Courtney's dream. Her wish was granted in 2004 when the 10-year-old from Glen Ellyn flew to New York and watched the famous chef tape a show. Courtney's wish has stayed with her as she successfully fought off leukemia.



Just last year she put her cooking skills to work with the chefs at Blue Plate to create a special surprise for Make-A-Wish supporters. Courtney helped to develop a distinctive dessert that was served to more than 1,000 guests at the annual Make-A-Wish Foundation black-tie gala, Wish Ball.



Terrell is a fun and active five-year-old boy from Chicago who loves to joke around. Terrell just adores Mickey Mouse and also likes playing football and swimming. Terrell is fighting Acute Lymphocytic Leukemia, a rapidly progressing type of cancer of the blood and bone marrow.

Terrell's wish to go on Disney Cruise was granted in April 2008 (inset photo).

He and his family concentrated on having as much fun as they could, enjoying the break from doctors visits and medical concerns, if only for a while.

Cooking Up Dreams, Serving Up Joy

Like a spectacular meal, many ingredients and careful preparations are necessary for a wonderful wish. When everything comes together, the result is a joyous treat for a deserving wish child.

Wish Child, Executive Chef

It all starts with a special child. The wish child uses his or her imagination to conceive the perfect wish, just like a great chef creating a new dish. What starts with a dash of whimsy as the wish begins, can be transformed into a feast of joy for all who are able to partake.

A Sprinkling of Hope: Referral Sources

A great wish includes the medical professionals who refer children to the Foundation. Knowledgeable medical professionals, including doctors, nurses and social workers, understand that a wish is a part of the overall treatment process for a

child living with a life-threatening medical condition. In a place where wish children are accustomed to hearing bad news, the prospect of a wish can renew their hope that anything is possible.

The Finest Ingredients: Donors

The generosity of our donors makes it possible for a wish to be granted when the children are ready. Just like a recipe requires many ingredients for success, the Foundation relies on a variety of support from donors. Everything from individual cash donations and corporate support to in-kind gifts of goods and services and community fundraisers helps the Foundation grant wishes to hundreds of courageous children each year. Each and every donation is an important ingredient to fulfilling the mission of the Make-A-Wish Foundation.

Stirring The Soul: The Wish Process

The process begins the moment a child learns that he or she can wish for anything. This promise gives a child the opportunity to start dreaming about the possibilities - something he or she may not have had time to focus on since being diagnosed with a life-threatening medical condition. Each time a wish child thinks about his or her wish, that child is taken away from the everyday concerns of taking medications on time, worrying about test results or finding a new way to live with the restrictions their illness brings into their lives. Thinking about a wish renews hope and reminds a child that anything is possible.

Two Parts Heart: The Wish Granting Team

Great wishes, like every excellent dish, are prepared by people who truly care about the outcome. Wish granters pull the various pieces together - interpreting the child's desire into an amazing, life-changing experience. Mix in the compassion, diligence and altruism of the entire wish granting team - made up of both volunteers and Make-A-Wish staff - and the wish is well on its way to becoming a magical creation that will bring lasting joy to a very special child. Volunteers and staff work together planning every detail so the wish child and his or her family can enjoy the wish, without worries.

Abundant Warmth and Feeding The Spirit: Community Support

Community supporters from all walks of life are integral to fulfilling the mission of the Make-A-Wish Foundation. Through raising money, granting wishes, and expanding the Foundation's outreach and education to the medical community, these supporters provide connections to the community that help smooth the process of granting wishes. The compassion of volunteers radiates through everything they do, enriching both the wish families and the supporters themselves, and ensuring a wonderful, joyful wish experience for everyone involved.

Voila, Joy! - The Wish Comes True

Watching a special child smile (perhaps for the first time in months) and revel in the thrill of a dream come true, is sustenance for the soul. The moment a wish comes true is an experience that all who have helped can also enjoy. The ingredients have all come together and now everyone can partake in this wonderful feast of hope, strength and joy...a magical wish experience...for a very special wish child.

What do kids wish for?

Disney Parks/Cruise - 45%

Celebrity Meet & Greet - 9%

Party/Special Gift - 9%

Shopping Spree - 9%

Hawaii Travel- 8%

Other Travel - 6%

Computer - 5%

International Travel - 4%

Cruise - 2%

Electronics - 2%

Pool - 1%

Our Supporters

The Make-A-Wish Foundation of Illinois extends our deepest thanks to the many donors who nurtured our mission through financial contributions during Fiscal Year 2008 (September 1, 2007 to August 31, 2008).

WISH VISIONARY | \$100,000 +

GATX Corporation
Hyatt Marathon*
Learning Care Group, Inc.
Zeller Family Foundation
Anonymous

WISH LEADER | \$50,000 to \$99,999

Apple Sauce Inc./Apple ILLINOIS, L.L.C.
Broker Boxing*
Oaklawn HTMS Walk*
Oswego Fire Golf Outing*
Ultimate Gymnastics Wish Classic*
Vee Pak, Inc.
Will Grundy Petrochemical Golf Outing*

WISH SUSTAINER | \$20,000 to \$49,999

Allstate Giving Campaign
Anelise Adams*
Arie & Ida Crown Memorial
Baxter International, Inc.
Bedding Experts
Blue Cross Blue Shield of Illinois
Brunswick Corporation
Caterpillar Foundation
CDW
Richard & Jill Chaifetz
Charter One
Chell's Golf Outing*
Chi Omega, Omicron, University of Chicago*
David Chotiner Memorial Walk*
Driehaus Capital Management LLC
Douglas & Kim Eckrote
Brian & Michelle Flynn
Donald & Beverly Flynn
Gerald & Marilyn Freda
Grainger
Greater Chicago Insurance Community
Golf Outing*
IBM Employee Service Ctr
Jacob J. Fink Charitable Foundation
Jenny's Steakhouse Golf Outing*
The Kainz Family Foundation
Tina Lavezzorio
Peter & Cheryl Magrini
Mary Ann Mahoney
The Manne Family Foundation
Mercer Consulting Group
John & Susan Novak
Prate Installations Charitable Golf Outing*
Realty Executives of Illinois*
Sarkisian Foundation
Ralph Schockey
Martha Schomer
Sperling Brothers Golf Outing*
TAP Giving Campaign
United Healthcare Services, Inc
Unum
Mike & Andrea Vennetti
Ralph & Sandi Vennetti
The World's Premier Event: The Tudi*
Anonymous

WISH INVESTOR | \$10,000 to \$19,999

Alvin and Helene Eicoff Foundation
Cheryl & Gary Anderson
Arlington Park*
Blum-Kovler Foundation
Bob Rogers Travel
Brian P. Rangel Memorial Golf Classic*

Brinker International
John & Michele Butera
Celebrity Sing For Wishes*
Chi Omega, Rho Kappa - Illinois State*
Chicago Board of Trade Foundation
The Chicago Community Trust
Cody's Canteen*
Barry & Lisa Cohen
Geraldine and Bill Cowlin Foundation
Daily Herald
Deloitte & Touche*
DLA Piper
Dr. Scholl Foundation
Easter Classic Golf Outing*
Jeffrey Eicoff
FMCC Golf Outing*
Foglia Family Foundation
Christopher Foreman & Laura McCain-Foreman
Steve & Jaynai Fort
George M. Eisenberg Foundation for Charities
Golder Family Foundation
Adam & Debbie Goodhart
Gary & Heather Graves
Grosvenor Capital Management
Lynne & Barry Handwerker
Marguerite Hark
Helen Brach Foundation
Steven & Diana Holland
Mark Hoplamazian
Hyatt Rosemont
Illinois Association of Mortgage Professionals Golf Outing*
Interior Alterations Inc.
Jason Lev Gobi Desert Race*
JDM Steel
Jewelers For Children
Jones Lang Lasalle Americas*
JPMorgan Chase Bank, N.A.
Kadisak Tile & Carpet
Kid's Benefit*
Dennis & Theresa Kolkebeck
Lake Forest High School*
Live Nation*
Luster Products, Inc.
Maine South High School*
McWethy Foundation
MF Global
Denise & Michael Mikula
Morgan Keegan & Company, Inc.
Navman Wireless North America LP
New Trier High School*
Robert & Nancy Northrip
Douglas Pattison and Ginger Evans
Patton Elementary School*
Lawrence & Shelley Pilon
Richard E. Lyke Charitable Lead Trust - Margaret MacDonald
Robert W. Baird & Co.
RSA Medical
George Salerno
Scott Byron & Co. Inc.
Second Federal Savings
Skip Viragh Charities
SYNNEX Corporation
Turner Construction Golf Outing*
U.S. Bank
ULINE, INC.
Van Ru Credit Corporation

Dave and Julie Vennetti
Ralph & Kathy Vennetti
Wakeen's Poker Run *
The Walsh Foundation
Walter R. Sundling Junior High School*
Westfield LLC
Deanne & Robert Wiedeman
Witt/Keiffer Ford, Hadelman, Lloyd Anonymous

WISH GRANTER | \$5,000 to \$9,999

3D Exhibits, Inc
Acer America Corporation
Adams Area Regional Council Wine & Dine*
Advisory Research, Inc.
Greg & Lisa Ahern
Aileen S. Andrew Foundation
Alben F. and Clara G. Bates Foundation
Alterian*
Anne M. & John E. Benson Charitable
Remainder Trust
Antoinette Parrilli Benedict Foundation
Arch Insurance Group
Aronberg Goldgehn Davis and Garmisa
Arthur J. Gallagher & Co.
Artiture*
Assurance Agency
Balasa, Dinverno & Foltz LLC
Alan Barsumian
Brian & Carol Basic
Tim & Erica Benton
Bejo Bags*
Wally Beville
Big Hitters Golf Outing*
Blue Chip Marketing
Mark & Jamie Brady
Buckeye Golf Outing*
The Buechele Family Fund of the Greater
St Louis Foundation
Buffy Slay-A-Thon*
Burden's Jewelry
Michael & Bobbie Carson
Carstar
Carstar 600 *
Caruso Middle School*
Cavero Medical Group
Central States Trucking
Chi Omega, Mu Delta - Bradley University*
Chicago Irish Brotherhood
Chicago Messenger Service
T.J. & Roman Chung
Jeffrey & Jane Crouth
Crowe Horwath LLP
Dana Hotel & Spa*
Bryan & Catherine Daniels
David & Susan Spires Superbowl Party*
Armond & Kitty Dinverno
Dollar Tree*
DuPage Community Foundation
DWS Investments
John Edwardson
The Elick & Charlotte Lindon Foundation
David & Debra Ellis
Robert & Kiki Engelking
Enterprise Mortgage Corporation
Gene & Tobi Faut
Field Elementary School*
Calvin & Sally Frese
Gallagher Benefits Services

Geneca, LLC
H2O+
Harry J. Harczak, Sr. Memorial Foundation
Terry & Dianne Hatch
Denise Higgins
Nancy & Allen Hirschfield
Holiday Rambler RV Club*
Huron Consulting Group
Hyatt Lodge at McDonald's Campus
Hyatt Regency Chicago
Hyatt Regency McCormick Place
Hyatt Regency O'Hare
Steven & Barbara Iborg
Illinois B.A.S.S. Federation Nation*
Illinois Government Finance Officers Golf
Outing*
Illinois Tool Works Foundation
Interior Investments L.L.C.
International Decorators, Inc.
Jake Wigoda Memorial Fund*
Wayne & Margie Janus
Jewish Federation of Metro Chicago
John Sakash Company
Joliet West High School*
Michael & Amy Kahn
The Kathleen B. and Charles R. Walgreen III
Foundation
Katten Muchin Rosenman Foundation
Chris & Kathy Kravas
Kroger Coin Drive*
Sean & Donna Leahy
Jeannette & Steve Levitt
Heather & Mark Locus
Loeb Equipment and Appraisal Company
Loeber Motors, Inc.
William Lynch
Nathaniel & Kristen MacAdams
Madison Junior High School*
Magnetrol International
Maine South Orchesis*
Don and Cindy Malin
Joe & Rika Mansueto
Tom & Mimi Marcucci
Marlowe Middle School*
Joe & Diane Mazza
MB Charitable Foundation
Hilary McLoughlin
The Meeting Group, Inc.
MG Design
MH Equipment
Michael Best & Friedrich, LLP
Microsoft Giving Campaign
Midas Cookout For Kids*
Miller Advertising Agency, Inc.
Russel & Randi Miron
Mistwood Golf Outing*
Paul and Carol Morrison
David & Lynn Mouser
Karl & Jeanne Mueller
Neal, Gerber & Eisenberg
John & Soula Neumaier
New Lenox Auto Body Golf Outing*
Oak Park River Forest High School Tau
Gamma*
Roxly & CC Odom
Olympic Steel
Stan & Janice Pajerski
Linda & James Parck
Partners by Design Incorporated
Marianne & Thomas Patrevito

*This total represents many individual and community donations that were raised for this event.
Names appearing in italics are donors who have supported the Foundation for five or more consecutive years.

Brian & Heidi Paul
John & Judith Pendell
 Peoria Day Surgery Center Volleyball
 Tournament*
 Ric & Kathleen Phillips
 Power Buying Dealers Golf Outing*
 Primacy Relocation
 Print Production Open*
 Professional Construction Management
 The Prudential Foundation
James Pruy
Debbie Purcell
 Timothy & Linda Reedy
 Ashley Resnick
Paul Richard & Dona Litzinger
 Rick Stearns Bash*
 Steve & Jen Ring
 The Robert Campeau Family Foundation
 Andrea Roeder
 Rosalind Franklin Medical School*
 Paul & Joan Rubschlager
Ron & Jessica Santella
 Scannell Investments*
 Mark & Julie Scarpelli
 James & Patricia Screeden
*Phillip & Karen Siebert - In Memory of
 Wilma Siebert*
 Smiles For Sarah Event*
 Society of Cable Telecommunications
 Engineers Golf Outing*
 Sonja and Conrad Fischer Foundation
 South Park Elementary*
 Southern Illinois Chicken & Beer Dance*
 Spa Bleu*
Kevin & Mary Speicher
 Springfield High School*
 St. Damian School*
 St. Joseph School*
Stadheim Foundation
 STARCOM WORLDWIDE- TAPESTRY
 Jonathan & Nancy Stevens
 Ralph & Gloria Stewart
 Robert Stovall
 Stroller Strides For Wishes*
 Gene & Trudy Sturino
Jill & John Svoboda
 Sycamore Odd Fellows Lodge Oddfest*
 TCS Group LLC
*The Terri and Kieron Team at RE/MAX
 Suburban*
 Thornton's Oil
 Tremont High School Chili Cook-Off*
 Tricoci University*
 UGN INC
 Jon Ukman
 United Way of Southern Illinois
 University of Illinois Foundation
 Vantage Group
Maria & Silvio Visconti
 Wal-Mart Foundation
 Wayne Guttormson Daytona 500 Fund
 Wesclin High School Walk-A-Thon*
Weyerhaeuser Company
William Blair & Company
 Lloyd & Frances Williams
 Wheeling High School*
 Wolfe Restoracion Inc.
 James & Gertrude Wooten
 Nancy Wright
 Jeffery & Amy Young
 Anonymous (3)

WISH PARTNER | \$2,500 to \$4,999
Abbott Laboratories Employee Giving
Advanced Plastic Corp.
 The Allyn Foundation, Inc
 Alpha Phi Omega, Zeta Alpha - Bradley*
American Cancer Society
 The Angelica Berrie Foundation Inc
 Anne Marie Belanger for Judge Committee

B & J Association Inc
 Bara Electric, Inc.
 BCS Financial Corporation
 BG Distributors*
 Karen & Carl Blay
 Bogie's Ale House*
 Burke, Warren, MacKay & Serritella
 C.H. Robinson Worldwide
 Caddie Masters
 Capitol Indemnity Corporation
 Cass Junior High*
 Champps*
 Chi Omega Alumni - Chicago SW Suburbs*
 Chi Omega, Rho Mu - Depaul*
 Chicago Mercantile Exchange Foundation
 Clark Wamberg LLC
CNA Foundation
 Cook County Sheriff's Softball Tournament*
 CPCU Golf Outing *
 CPCU Rock Valley*
Crawford, Murphy & Tilley
 Kelley & Michelle Drake
 James Earl
 East Family Christmas Display*
 Enterprise Fleet Services
 Enterprise Rent-A-Car Foundation
FCL Builders
 Fish For A Wish*
 Fleet Trailer Sales Inc
 Follett Corporation
Scott Foster
 Gallagher Benefit Services
 George and Arlene Rusch Memorial
 Foundation
 Deborah Golden
 The Guzior Family Foundation
 H&M Classic Golf Outing*
Jeff & Rachel Haley
 Hannah Jaffe Batmitzvah*
 Byron & Debbie Holden
 Hospira Employee Giving
 Illinois B.A.S.S. Federation*
 Incredible Technologies*
 International Trading Group, LLC
 Andrew & Janice Janes
John Buck Company
 Kaneland John Shields Elementary*
Kirkland & Ellis Foundation
KnL Vending, Inc.
 Knowledge Learning Corporation*
 Ryan & Stacey Koszut
 David & Kristine Mahon
 Mann Family Foundation
 Material Sciences Walk*
 The Matthew Etheridge Golf Outing*
 Meaden & Moore Golf Outing*
 Mineola Bay Independence Day Inc
 ML Realty Partners
 Muvico*
David & Evelyn Najman
 Don Nickerson
 Marty & Mary Lou Noll
 Normal Community West High School*
 NSC Transport*
 Robert & Jennifer Paras
 Peter McGarry Memorial*
 Prairie Junior High*
 Premier Design & Build Group LLC
 Randy Palya Memorial Fund*
 Rebecca & Matthew Pierce
 Ride For Wishes*
Jennifer & Thomas Rowe
 Runzheimer International
 The Russell Berrie Foundation
 Sacred Heart*
 Sage Restaurant Halloween Soiree*
 Matthew Sass & Lynn Roberts
 Schaumburg High School*
 Peggy & Joe Schott
 Scott Detmer Memorial Tournament*



Emilio, from Normal, Illinois, became a big fan of Paula Deen when he watched her on television the many days he stayed home due to illness. She even inspired him to start helping in the kitchen at home. The Make-A-Wish Foundation granted his wish to meet his favorite television personality at a cooking trade show. He was thrilled to talk cooking with her and got lots of hugs during his wish, too!

Sherman Memorial Golf Outing*
 Single Path
 Spring Brook Elementary School*
 Star Chapter 193 - Woodstock Star
 Motorcycle Group*
Bill & Sandy Stephen
 Studio 21*
 Symantec Corporation
 Toco Festival*
UBS Matching Gift Program
United Way of Metro Chicago
United Way of Tri-State, Inc.
 University of Illinois Concessions*
 USBC WBA*
 Vedder Price Kaufman & Kammholz
 Verizon Foundation
 Wauconda High School Holiday Fundraiser*
 WDRV*
 York Center Stevenson Elementary School*

WISH FRIEND | \$1,000 to \$2,499
 180 Promotions
 AIP International
 James & Jeanine Allsup
 Alta Packaging, Inc.
 Ameren IP
 American Academy of Sleep Medicine
 American Agricultural Ins., Co.
 American Endowment Foundation
 David & Joy Amundson
 Jerry & Katie Anderson
 Arco Construction
 Arthur and Sylvia Foundation
 ASMC Land of Lincoln Chapter*
*AT&T Employee Giving/United Way
 Campaign*
Patrick Bachrodt
Kenneth & Catherine Balinski
 Bank of America Matching Gifts
Bank of America United Way Campaign

Bank of Lincolnwood
 Bankers Alliance
 Darrin & Elaine Bareck
 Tom Barkley
 Dorothea Battista
Bedford Sales
 Bellic Foundation
 Best Plumbing Inc
 Big Give Premier Party By Mark Brown*
 Birdies For Charity #250*
 BMW Constructors Inc
 Nicole Bongiorno
 Alan Borlack
 BP Fabric of America Fund
 BP Matching Funds Program
 Shirley Becker
 Sharmila Bhambhwani
 Bretford Manufacturing*
 Brian & Judy Belva Holiday Party*
 Bridgestone Firestone Trust Fund
 Willie Brown
 Cables To Go
 Alice & Kevin Campbell
 David Cannavino
 John Caraher
 Central Labor Council Working Women's
 Committee*
 Mary Chait
 Charitable Auto Resources Inc
 Charity Sports Auctions
 Charter Steel Trading
 Chef Solutions Inc
 Chicago Police Department Patrol Division
 Chicago Pub Challenge*
 Chicagoland Flower & Garden Show*
 Chubb & Son, Inc.
Nick Ciaccio
 Thomas Clark
Clausen Miller P.C. Attorneys at Law
 Coldwell Banker Golf Outing*

*This total represents many individual and community donations that were raised for this event.
 Names appearing in italics are donors who have supported the Foundation for five or more consecutive years.



Joshua is an incredible boy who lives in Worth with his family. He is really into superheros, so his wish was to visit them at a theme park in Florida. Since his wish, his parents have said Joshua, 5, has come out of his shell. Who wouldn't after meeting Spider-Man in person?

Collinsville Fraternal Order Of Police NO. 103
 Giovanni & Susan Colombo
 Congregation Beth Am School*
 Contribution Committee Party*
 Cooper Industries
 Cory & Associates Inc
 Country Companies Insurance
 Anthony & Mary Lou Dalesandro
 Jeffrey & Karen Davis
 DeMuth Inc.
 Devonshire School*
 Discover Financial Services Employee Giving
 Rick Dow
 Dorene & John Drake
 Drummond Industries Inc
 Hal Dunne
Early Times Street Rods, Inc.
 Edwardsville High School*
 Arthur & Robin Eisenstot
Eldorado Chicago Real Estate
 Elgin Academy*
 Robert & Peggy Elliott
 Jocelyn Ellman
 Paul & Eileen Estrem
ExxonMobil Foundation
Claudia Fabela
 Ruth & David Fazio
 Gary & Elizabeth Fazzio
 Alan Feldman
Debra Fey
 Fidelity Charitable Gift Fund
 Fox Family*
 Frank Carl Calabrese Inc
 Fraternal Order Of Eagles*
Fred & Helen Ellis Charitable Foundation
 Friendship Junior High*
 Frontier Construction, Inc.
 Margaret Funk
 Jodi Fyfe
 Gallery Cabaret Block Party*
 Garden Tractor Pull*
 Peter & Sally Gennuso
Eric & Jackie Gichner

Robert & Cheryl Gilhoolie
 Give with Liberty
 GKN Foundation
 Glenbrook South High School*
 Glenwood Middle School*
 Jennifer & Robert Glickenberg
 Global Impact
Melanie & William Goodell
 Michael & Christine Gordon
 Bill & Toni Granato
 Graphtech Systems LLC
 Great American Insurance Company
 GWS Hong Kong
 Tamme Hagen
 Hamlin Upper Grade Center*
 Brian & Amy Hand
 Hanover Insurance Group
 Chris & Julie Hardy
Mary Harland
Barbara & Thomas Harris
Harris Bank Foundation
 The Harvey L. Miller Family Foundation
 Health Care Service Corporation
 Heitman Architects Incorporated
 Hellenic Society of Constantinople
 Eric Helsley
 Jeff & Alicia Hill
 Fritz & Nancy Hirsch
 Carol Hofert
 Home Builder's Association Auction*
 Horseman's Guarantee Corp of America
 Horton Group
Joyce & Galen Hosler
 Harry Hostetter
 Hough Street Elementary School*
Louise Howson
 Hubbard High School*
Amy & James Hughes
 Andrea Hunt
 Hyatt Deerfield
 Icon Mechanical Contractor LLC
Illinois Mutual
 Ingredients, Inc

Tony Jerisha
 Jimmy McCarthy's Walk*
 Kasky Triplets Birthday Party*
Kathleen & David Kennedy
 Scott & E B Keeve
 Kenneth & Kathleen Kies
 John & Kathleen Kinahan
 Klein Tools, Inc.
 George Klenberger
 Rafi Kodjavakian & Lisa Palmer-Kodjavakian
 Kohl's Corporate Headquarters
 Steve Kopach
 Leon Korol*
 KPMG LLP
 Michael & Janet Krasny
 Robert & Barbara Krugman
 LaBarge Pipe & Steel
 La-Co Industries, Inc.
 Lezley Lach-Kuharevicz & Lawrence
 Kuharevicz
 Lake Louise Elementary School*
 Lake Zurich Orchesis Dance Club*
Lanter Delivery System
 Layton Athletics*
 Alan Lee
 Daniel Lek
Ronald & Julienne Lentz
 Levinson Simon & Sprung, P.C.
 Life Time Fitness Foundation
 Lincoln Manor Nursing Home Residents*
 Lithographers Club of Chicago*
 Theodore & Colleen Litz
 Liz Claiborne Foundation
 Lockton Companies
Donald & Priscilla Lowry
 Peggy Lundberg and Dan Overton
 Lynn's Sales & Service
Diane MacWilliams and Bob Nelson
 Martino Junior High*
 Randy Matttoon
 McCormick Tribune Foundation
 McDonald's Corporation
 Medinah Country Club*
 Mesirov Financial
 Michael Lee
 Jack & Hannah Michelon
 Modern Woodmen of America
 George & Margaret Morgan
 Morgan Stanley
 Joseph & Vicki Morris
 Morton's Thirty Years for Thirty Wishes*
 Mundelein High School*
 National Automatic Merchandising
 Association*
 National Chi Omega*
 National Christian Foundation
 National Investment Advisors Golf Outing*
 NCI Painting & Decorating
 Norbert Riedel & Loan Tran
 Oakton Figure Skating Club*
 Jim Oliff
 Robert & Kate Ontko
Jan & Jill Otterberg
 PAMCANI Golf Outing*
 Park Hyatt Chicago
Parker Hannifin Foundation
 Peabody Energy
 The Peninsula Hotel Chicago
 Penny Lane Bags Tournament*
 Percy Julian Middle School*
 David & Jennifer Phelps
 Kenneth Phillips
 Pinball Expo*
 Pontiac Junior High School*
 Dennis & Phyllis Propp
Randolph County Saddle Club, Inc.
 Razny Jewelers*
 The RDI Group
Ronald Reeder
 The Reichert Foundation
 Residential Home Health LLC

Rhea & Kaiser Advertising
 RNC Telecom Services
 Mark Robbins
 Rock Island Fundraising Challenge*
 Rock Island Regional Council No
 Attendance Gala*
 Roosevelt Middle School*
 Dawn & Andy Rousonelos
 Roy & Lil Jenkins Memorial
 Steven & Sandra Sandler
 Madeline & Joseph Sapore
 Schiesher School*
Lloyd & Darlene Schooley
 Edward Schulz
 Richard Schumacher
 Serv-A-Lite Products, Inc.
Paul & Laura Sforza
Steven & Leslie Shapiro
 Gail Sharkey
 Sheldon & Peal R. Leibowitz Foundation
 David & Susan Sherman
 Silicon Valley Community Foundation (The
 Palm Foundation)
The Siragusa Foundation
 Rosemarie Skopec
 Larry & Terry Smith
 Smith Chiropratic Patient Day*
 Soffer Construction Inc
 Solomon Schechter Day School*
 Kenneth & Frances Spielman
 Stephanie Springs & Gary Cole
 St. Clair County East Rotary Fall Festival*
 St. Genevieve School*
 St. Isaac Jogues*
Mark & Susan Stachulski
 Sharon Staley-Kennedy
 State Farm Companies Foundation
 Judy Stevenson
 Stewardson-Strasburg High School*
 John Stibel
Jeff & Kelli Stovall
Strategic Marketing, Inc.
 Student Nurses Association Of Illinois*
 Andrea & Garrett Suderski
William & Clare Sullivan
 Kimberly & Jared Svoboda
 Scott & Rhonda Swanson
 Symantec Golf Outing*
 Tabet DIVito & Rothstein LLC
 Peter Tibbles
 Tracy Family Foundation
 Triangle United Way
 Tuohy Horticultural Enterprises INC
 U of I WishMakers on Campus*
Unilever United States Foundation, Inc.
 Union Street Station*
 Tom VanDehey
 Wal-Mart
 John Warzecha & Marlene Warecha
 Washington Community High School*
 Washington International Insurance*
Washington Mutual Employee Giving
Campaign Program
 Paul Webber
 The Weinstein Organization
 K. Michael Welch
Wellpoint Associate Giving Campaign
 Lynne Weston-Pontikes
 Whitley Enterprises, Inc
 WICD News*
Wieland Family Foundation
 Wilbert Funeral Services
 Will Family*
Williamson County F.O.P. Local 197
Chris Willig
 Winston & Strawn
 Winthrop Harbor Yacht Club*
 Wolf's
 Woodlawn Middle School*
 Patricia Zenner
 Anonymous (4)

*This total represents many individual and community donations that were raised for this event. Names appearing in italics are donors who have supported the Foundation for five or more consecutive years.

Internal Events

Thank you to everyone who attended a Make-A-Wish event this past year and took the time to learn more about our organization. The following is a list of donors who contributed to a Make-A-Wish hosted event in Fiscal Year 2008 including the Wish Ball and fall Golf Outing through ticket and/or auction item purchases.

WISH LEADER | \$50,000 +

Robert & Elizabeth Parkinson

WISH SUSTAINER | \$20,000 to \$49,999

Stan & Janice Pajerski
David & Keely Wise

WISH INVESTOR | \$10,000 to \$19,999

Mark & Jamie Brady
Douglas & Kim Eckrote
Rob & Alison Egeland
GATX Corporation
Jeff & Rachel Haley
Illinois Tool Works Foundation
Lisa Konieczka & Mike Wilford
Tina Lavezzorio
Midas International Corporation
Douglas Pattison and Ginger Evans
Bill Van Huis
Warner Brothers Entertainment, Inc.

WISH GRANTER | \$5,000 to \$9,999

Charles Allen
Peter & Susan Anthony
Caterpillar, Inc.
Clark Wamberg LLC
Armond & Kitty Dinverno
John & Karen Disharoon
Edelman
Mary Emerson
Katherine & Wayne Endre
Ernst & Young LLP
Gonnella Baking Co
Google
Gary & Heather Graves
Harpo Studios
Fritz & Nancy Hirsch
Learning Care Group, Inc.
Littelfuse Inc.
Peter & Cheryl Magrini

Tom & Mimi Marcucci
McCracken Label Co
Steven & Diane Miller
Moroch
Navman Wireless North America LP
Robert Nelson
NES Rentals
Jon & Jill Otterberg
PAMCANI
Linda & James Parck
Lawrence & Shelley Pilon
Brian & Mary Roscoe
Seyfarth Shaw
Silver Point Capital
Rick Stearns
TCS Group LLC
Tecta America Corp.
Vericlam

WISH PARTNER | \$2,500 to \$5,000

Mr. & Mrs. Dan Adams
Marshall & Bebe Berkoff
Steven & Carolyn Brown
Michael & Darlene Buenzow
John & Michelle Butera
T.J. & Roman Chung
Cornerstone Partners
Gerald & Marilyn Freda
Mr. & Mrs. Dave Huber
Wayne & Margie Janus
Loeber Motors, Inc.
Joe & Diane Mazza
Robert & Nancy Northrip
Peregrine Financial Group
Quicksilver Associates, Inc.
Jeff & Suzanne Ralston
RSM McGladrey, Inc.
Suzie & Samuel Tinaglia
Trueman Brown LLC
Mr. & Mrs. Mike Turzich

WISH FRIEND | \$1,000 to \$2,499

David & Joy Amundson
Joseph & Tamilyn Banno
James & Diane Boler
Michael & Jamie Boler
Richard & Catherine Casey
Carlos & Cynthia Cata
Jon & Heather Chait
Chicago Car Auction, Inc.
Barry & Lisa Cohen
Mr. & Mrs. Chuck DiFranco
Joseph Dotoli & Joan Clolery-Dotoli
Rick Dow
Robert Durkee
Glenn & Jennifer Erickson
Mike Feagley
John & Stephanie Figlioli
Chuck French
Calvin & Sally Frese
Rebecca Girsch
Michael & Christine Gordon
Katie Graham
Greg Colando Floor Inc
Mr. & Mrs. Michael Henn
Joe Hennessy
Denise Higgins
Steven & Diana Holland
Vickie Janicki
Rhonda Johnson
Ed & Lynn Jones
Thomas & Le Ann Kadlec
Robert Kern
Mike & Ann Klaskin
Elaine Klein
Kristin & John Kreckman
Steve Larrick
Margaret and Dan MacDonald
Doug & Gwen MacGregor
Scott & Mary MacGregor
Paul Machine

Maron Electric & Maron ESS
Doug & Stacey Marquis
Megan McCann
Dorri & James McWhorter
Heidi Miller
Russel & Randi Miron
Mr. & Mrs. Mike Morris
Nelnnet, Inc
Eric Nixon
Andrew Nolan
Mark & Lana Nolan
P.M. Services Inc.
John & Judith Pendell
Point Financial, LLC.
Porter Pipe and Supply Co.
Prairie Capital Management
Michael Prate
Andrea & Ron Preston
Debbie Purcell
Daniel & Lisa Ragins
Frank & Maureen Riordan
Kelly Roscoe
Sean Ross
Ellen Seward
Keith & Elizabeth Sigale
Jeff & Heather Smith
Toni Stephens
Alison & Jim Storm
Ron & Caryn Suber
Andrea & Garrett Suderski
Megan & William Sweeney
Brett Thomas
Shauna & Alex Thompson
Debi Tibbles
Kathleen White
Mr. & Mrs. Gordon Whitehead
Lloyd & Frances Williams
Jeffery & Amy Young
Tim & Lisa Zimnowodski

Gifts of Endowment

Contributions to the Make-A-Wish Foundation of Illinois' endowment help to sustain the organization by providing funds to grant wishes in perpetuity. Endowment donations are permanently restricted gifts, meaning the principal will not be spent but rather invested so the earnings can be used solely to fund wishes. Wish naming opportunities are available for gifts of \$100,000. Thanks to the following individuals who helped to grow the chapter's endowment in Fiscal Year 2008.

Wish Sustainer | \$20,000 to \$49,999

Brunswick Corporation
Jacob J. Fink Charitable Foundation
Gerald & Marilyn Freda
John & Susan Novak
Peter & Cheryl Magrini
Richard & Jill Chalfetz
Anonymous

Steven & Diana Holland
Tina Lavezzorio

Wish Granter | \$5,000 to \$9,999

Brian & Carol Basic
Kevin & Mary Speicher
T.J. & Roman Chung
Tom & Mimi Marcucci

Wish Investor | \$10,000 to \$19,999

Alvin and Helene Eicoff Foundation
Deanne & Robert Wiedeman
Gary & Heather Graves

Wish Partner | \$2500 to \$4,999

Jennifer & Thomas Rowe
Illinois Tool Works Foundation
John & Michelle Butera

Wish Friend | \$1,000 to \$2,499

William & Clare Sullivan
Diane MacWilliams and Bob Nelson
Mary Ann Mahoney
Michael & Christine Gordon
Ronald & Julienne Lentz
Stephanie Springs

Planned Gifts

The following donors were so moved by the mission of the Make-A-Wish Foundation that they made provisions to fund wishes in their estate plans. Every planned gift leaves a legacy of hope, strength and joy for special wish children - children who will realize a dream come true thanks to the kind forethought of these donors.

Wish Visionary \$100K +
Estate of Irene Tancer

Wish Investor \$10,000 to \$19,999
Estate of Dona Morsch
Estate of Rochelle Newlin

Wish Partner \$2,500 to \$5,000
Estate of Allan Rochow
Betty Lou Burton Trust

In-Kind Honor Roll

Donations of goods and services are critically important to the Make-A-Wish Foundation of Illinois, helping to fulfill the heartfelt wishes of hundreds of children each year. From frequent flier miles to event auction items to complimentary hotel rooms, each gift is an important resource for the Foundation. The following list represents our most generous donors of in-kind support. In Fiscal Year 2008, \$2.5 million in in-kind gifts helped to stretch donated dollars even further.

AirTran Airways
American Airlines
Barba Concrete
Blue Plate
CDW
Cendant Car Rental Group (AVIS)
Delta Airlines
Disney Cruise Vacations
FCm Bannockburn Travel Solutions
Give Kids the World, Inc.

James & Joyce Herbison
Home Federal Savings & Loan Association
Of Collinsville
Intercontinental Hotel Group - Asia Pacific
Kingston Far East Corporation
Lodestar Limo
Major League Baseball
Microsoft Community Affairs
Ty, Inc.
United Airlines

US Airways
Waikiki Marriott Beach Resort
Walt Disney World Resorts
Warner Brothers Entertainment, Inc.
World Wrestling Entertainment Corporate
Headquarters
Z Entertainment

National Corporate Sponsors

Through partnerships with the Make-A-Wish Foundation of America, these national corporate partners have actively supported our local chapter with community and financial support in Fiscal Year 2008.

WISH VISIONARY | \$100,000+

Learning Care Group
Macy's

WISH LEADER | \$50,000 to \$99,999

Discover

WISH SUSTAINER | \$20,000 to \$49,999

Bank of America
Kate Spade
Maggiano's
Morton's
Saputo
TGI Fridays
United Healthcare

WISH INVESTOR | \$10,000 to \$19,999

Hartmann Luggage
Luxaire
Zales
Zurich

WISH GRANTER | \$5,000 to \$9,999

Allstate
BMW
HSBC
Midas
Wal-Mart

WISH FRIEND | \$1,000 to \$2,499

Cold Stone Creamery



For several years, Macy's card holders could support the Foundation through the Thanks For Giving program. Macy's partnership has recently expanded to include the Believe campaign where each letter to Santa dropped off in Macy's stores results in a donation to the Make-A-Wish Foundation during the holiday season. Wish Child Mia and her family were so excited by Macy's Believe campaign, they got Mia's whole school involved in writing letters and volunteered to drop them all off at their local Macy's.

Additionally, Macy's provides exceptional experiences for wish children including personal shoppers, red carpet treatment, makeovers and more. Each child who encounters Macy's as part of their wish gets the royal treatment and is showered with kindness from Macy's employees.

Cancer survivor and Wish Child Yali, 17, of Highland Park, wished to design a handbag with a famous fashion designer. Yali was able to work with the Kate Spade design team in New York and come up with a truly exceptional piece. Intended to raise awareness of childhood cancer survivorship, the over-the-shoulder handbag called "Yali's Carry On Bag" was produced in limited quantities. The unique bag was sold at selected Kate Spade boutiques with half of the proceeds benefitting the Make-A-Wish Foundation.

Yali's bag was so popular that a second production run was set and quickly sold out. Her wish to spread the word about cancer survivors being able to carry on resonated with the public and everyone involved in making her wish come true.





Report of Independent Certified Public Accountants

Board of Directors
Make-A-Wish Foundation of Illinois

We have audited the accompanying statements of financial position of Make-A-Wish Foundation of Illinois (the Foundation) as of August 31, 2008 and 2007, and the related statements of activities, functional expenses and cash flows for the years then ended. These financial statements are the responsibility of the Foundation's management. Our responsibility is to express an opinion on these financial statements based on our audits.

We conducted our audits in accordance with auditing standards generally accepted in the United States of America as established by the American Institute of Certified Public Accountants. Those standards require that we plan and perform the audit to obtain reasonable assurance about whether the financial statements are free of material misstatement. An audit includes consideration of internal control over financial reporting as a basis for designing audit procedures that are appropriate in the circumstances, but not for the purpose of expressing an opinion on the effectiveness of the Foundation's internal control over financial reporting. Accordingly, we express no such opinion. An audit also includes examining, on a test basis, evidence supporting the amounts and disclosures in the financial statements, assessing the accounting principles used and significant estimates made by management, as well as evaluating the overall financial statement presentation. We believe that our audits provide a reasonable basis for our opinion.

In our opinion, the financial statements referred to above present fairly, in all material respects, the financial position of Make-A-Wish Foundation of Illinois as of August 31, 2008 and 2007 and the results of its activities, its functional expenses and its cash flows for the years then ended in conformity with accounting principles generally accepted in the United States of America.

A handwritten signature in cursive script that reads "Grant Thornton LLP".

GRANT THORNTON LLP
Milwaukee, Wisconsin
November 18, 2008

FISCAL YEAR 2008 AT-A-GLANCE

Wish Trend

The Make-A-Wish Foundation of Illinois granted 640 wishes in Fiscal Year 2008. In Fiscal Year 2009, the chapter plans to grant close to 700 wishes in Illinois.

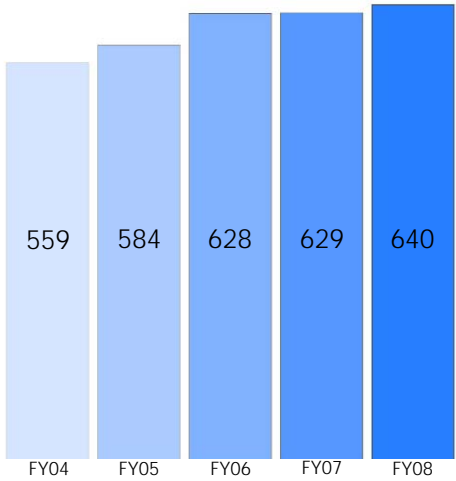

Expense Ratio

Our program service expense ratio was 80 per cent in Fiscal Year 2008.

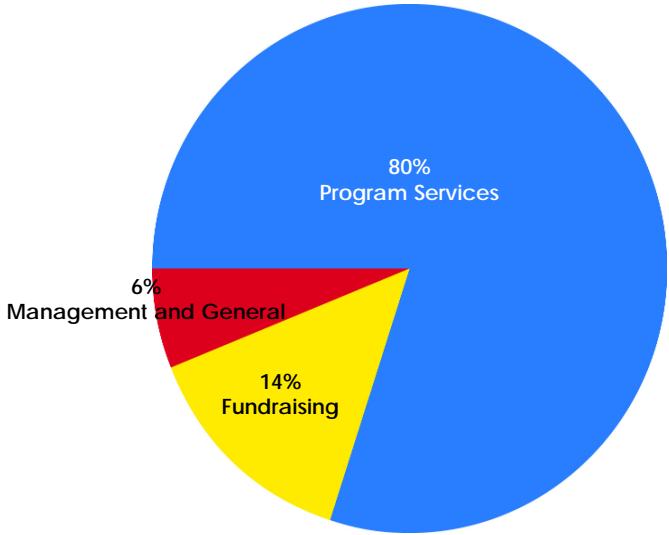

How are funds raised?

We raised over \$7.2 million in cash revenue towards both our annual and endowment funds through a diversified set of fundraising programs.



- Individual / Community Gifts (33%)
- Corporate Gifts (18%)
- Planned Gifts (3%)
- Grants (8%)
- External Special Events (21%)
- Internal Special Events, net (17%)

Statement of Activities

Year Ended August 31, 2008

	Unrestricted	Temporarily Restricted	Permanently Restricted	Total
Revenues, gains and other support				
Individual/Community Gifts	\$2,163,650	\$167,663	\$47,556	\$2,378,869
Corporate Gifts	1,301,600	3,759	11,300	1,316,659
Planned Gifts	248,284	-	-	248,284
Grants	533,276	17,500	28,959	579,735
External Special Events	1,307,856	208,574	-	1,516,430
Internal special events	1,661,453	66,166	-	1,727,619
Less direct benefit cost to donor	(479,469)	-	-	(479,469)
Internal special events, net	1,181,984	66,166	-	1,248,150
In-Kind Gifts	2,480,675	17,055	-	2,497,730
Total Revenues	9,217,325	480,716	87,815	9,785,857
Investment income	190,510	-	-	190,510
Realized gains on investments, net	378,103	-	-	378,103
Unrealized losses on investments, net	(805,560)	-	-	(805,560)
Other income	11,738	-	-	11,738
Net assets released from restrictions	574,288	(485,088)	(89,200)	-
Total revenues, gains and other support	9,566,403	(4,370)	(1,385)	9,560,648
Expenses and losses				
Program services	7,671,551	-	-	7,671,551
Fundraising	1,361,256	-	-	1,361,256
Management and general	579,501	-	-	579,501
Total expenses and losses	9,612,308	-	-	9,612,308
Aquisition of southern Illinois territory	(104,199)	-	-	(104,199)
CHANGE IN NET ASSETS	(150,104)	(4,370)	(1,385)	(155,859)
Net assets at the beginning of year	2,790,918	616,634	2,649,389	6,056,941
Net assets at the end of year	2,640,814	612,264	2,648,004	5,901,082

THEN

Carly was thrilled to meet Rachel Ray during her wish in 2006. Carly, 13 at the time, still loves to cook and is living with her family in the southwest suburbs of Chicago.



NOW

Carly has kept in touch with the Foundation and even helped during a cooking segment on local television to promote a Make-A-Wish fundraiser with Maggianno's.

Statements of Financial Position

For Years Ended August 31

ASSETS	2008	2007
<u>Current Assets</u>		
Cash and cash equivalents	\$ 1,973,307	\$ 2,237,217
Investments	4,068,611	2,107,924
Contributions receivable, net	847,182	861,527
Accounts receivable, net	1,745	2,303
Due from National / other chapters	168,579	139,867
Prepaid expenses	105,017	77,405
Inventory	17,977	23,287
Total current assets	7,182,418	5,449,530
Long-term investments	-	1,260,933
Contributions receivable, net of current portion	228,165	441,202
Furniture and equipment, net	123,341	100,885
Leased property under capital leases	15,403	-
Total non-current assets	366,909	1,803,020
Total assets	\$ 7,549,328	\$ 7,252,550
 LIABILITIES AND NET ASSETS		
<u>Current Liabilities</u>		
Accounts payable and accrued expenses	\$ 471,234	\$ 331,518
Accrued pending wish costs	1,129,577	735,613
Due to other chapters	10,170	93,678
Deferred Revenue	19,456	34,800
Capital lease obligation, current portion	2,827	-
Total current liabilities	1,633,264	1,195,609
capital lease obligation, net of current portion	14,982	-
Total non-current liabilities	14,982	-
Total liabilities	1,648,246	1,195,609
 NET ASSETS		
Unrestricted	2,640,814	2,790,918
Temporarily Restricted	612,264	616,634
Permanently restricted	2,648,004	2,649,389
Total net assets	5,901,082	6,056,941
Total liabilities and net assets	\$ 7,549,328	\$ 7,252,550

Board & Staff

BOARD OF DIRECTORS

PETER ANTHONY, VICE CHAIR
UGN, Inc.
President & CEO
Tinley Park

CARLOS CATA, CORPORATE DOCUMENTS
OFFICER
Heidrick & Struggles
Principal
Chicago

DR. RICHARD CHAIFETZ
ComPsych Corporation
Chairman & CEO
Chicago

T.J. CHUNG
Navman Wireless Holdings
CEO
Lake Forest

JOHN DISHAROON
Caterpillar Inc.
Director of Sustainable
Development
Peoria

JOE DOTOLI
Vericlam, Inc.
CEO
Naperville

DOUG ECKROTE, CHAIR
CDW
Senior Vice President Purchasing
and Operations
Vernon Hills

MONICA GADSBY
SMG Multicultural
Chief Executive Officer
Chicago

JOHN GALLOP
Advisory Research
Managing Director
Chicago

KERRYANN HAASE
Michael Best & Friedrich, LLP
Attorney at Law and Partner
Chicago

TERRY HATCH, M.D.
University of Illinois &
Carle Clinic
Champaign-Urbana

FRITZ HIRSCH
Sassy Baby, Inc.
President & CEO
Bannockburn

WAYNE JANUS
Whitnell & Co.
President
Oak Brook

LISA KONIECZKA, VICE CHAIR
CB Richard Ellis
Executive Vice President
Chicago

PETE MAGRINI
Northern Trust
SVP Worldwide Operation &
Technology
Chicago

TOM MARCUCCI
Mayor, Elmhurst, IL
Elmhurst

DORRI McWHORTER
Crowe Chizek and Co., LLC
Partner & Executive,
Risk Services Practice
Oak Brook

DOUG PATRICK
Hyatt Hotels & Resorts
Senior V.P. of Human Resources
Chicago

LARRY PILON
Grainger
Senior V.P., Human Resources
Lake Forest

KEVIN SPEICHER
McKinsey & Company
Principal
Chicago

RICK STEARNS, TREASURER
Lazard Freres & Co.
Managing Director
Chicago

WILLIAM SULLIVAN
Illinois Tool Works Inc.
Group Vice President
Glenview

JEFF YOUNG
Vice President of Tax
GATX Corporation
Chicago

*DIRECTORS EMERITI

MICHAEL J. BERKERY

PATRICIA W. BRUDER

EDWARD M. GERSTEIN
Edward M. Gerstein & Associates

DIANE MAC WILLIAMS
Quicksilver

STAFF LEADERSHIP

STEPHANIE S. SPRINGS
Chief Executive Officer

DARYL MAH THOMANN
Chief Operating Officer

RENEE DAVIS
Director, Program Services

MALIA HUFF
Director, Individual Giving



REFER A CHILD

Share the Power of A Wish® with a special child. If you know of a child with a life-threatening medical condition who has not had a wish granted by Make-A-Wish or another wish-granting organization, contact us to find out how to help the family refer their child for a wish.

VOLUNTEER

Providing each child with a magical wish experience requires many dynamic and caring volunteers. On all levels of the organization, volunteers support the mission of the Foundation by lending their time and expertise.

MAKE A CONTRIBUTION

Donations are a great way to support the wish-granting efforts of the Make-A-Wish Foundation of Illinois. Whether a gift comes from an individual, corporation, foundation or community group, each donation will help dreams become realities for special wish children here in Illinois. As a registered 501(c)3 organization, contributions are fully tax-deductible as allowed by law.

GIFTS OF CASH

Cash gifts are the most popular form of giving to the Make-A-Wish Foundation and can be made through a check, credit card or electronic transfer from your financial institution. Larger commitments can be tracked via a pledge and paid down over a designated timeframe.

GIFTS OF ASSETS

The Make-A-Wish Foundation of Illinois can turn your gift of stock, property or other assets into a dream come true for a special child. Please call 312.602.9474 to inquire how to get started on making an important donation of material goods to benefit the Foundation.

PLANNED GIFTS

Remembering the Make-A-Wish Foundation of Illinois in will and estate plans is a wonderful way to leave a legacy of support. If you would like to learn more about planned giving options, including will and estate plans or IRA contributions, please contact the Make-A-Wish Foundation at 312.602.9474.

IN-KIND GIFTS

Donations of goods and services help to defray the cost of granting wishes. Most new products can be useful for the Foundation. Donations of frequent flier miles and hotel points are especially needed and directly support our wish-granting efforts.

Mail Contributions To:

Make-A-Wish Foundation of Illinois
640 N. LaSalle Drive, Suite 280
Chicago, Illinois 60654-3754

Online:

Make a secure online donation at www.wishes.org/giving.

Contact Us:

312.602.9474 (800.978.9474, toll-free outside of Chicago area)



MAKE-A-WISH®

Make-A-Wish Foundation® of Illinois

640 N. LaSalle Drive, Suite 280
Chicago, Illinois 60654-3754
312.602.WISH • 800.978.WISH • www.wishes.org

Peoria Office
309.637.1659

Springfield Office
217.544.9470

Collinsville Office
618.343.9682